

**1 FLOOR PLAN**  
1 : 75

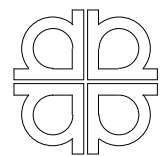

**ARCHURBAN**

architects  
planners

20 Maxwell Road  
#06-09/11  
Maxwell House  
Singapore 069113

PROJECT  
PROPOSED ALTERATION  
AND ADDITION TO  
ARCHURBAN OFFICE AT 20  
MAXWELL ROAD, MAXWELL  
HOUSE 06-09/11

DRAWING TITLE  
**FLOOR PLANS**

REV	AMENDMENT	SCALE	1 : 75	APPROVED BY
		DATE	10/05/13	TIM FAT
		DWG. #	0610_WD_001	REV



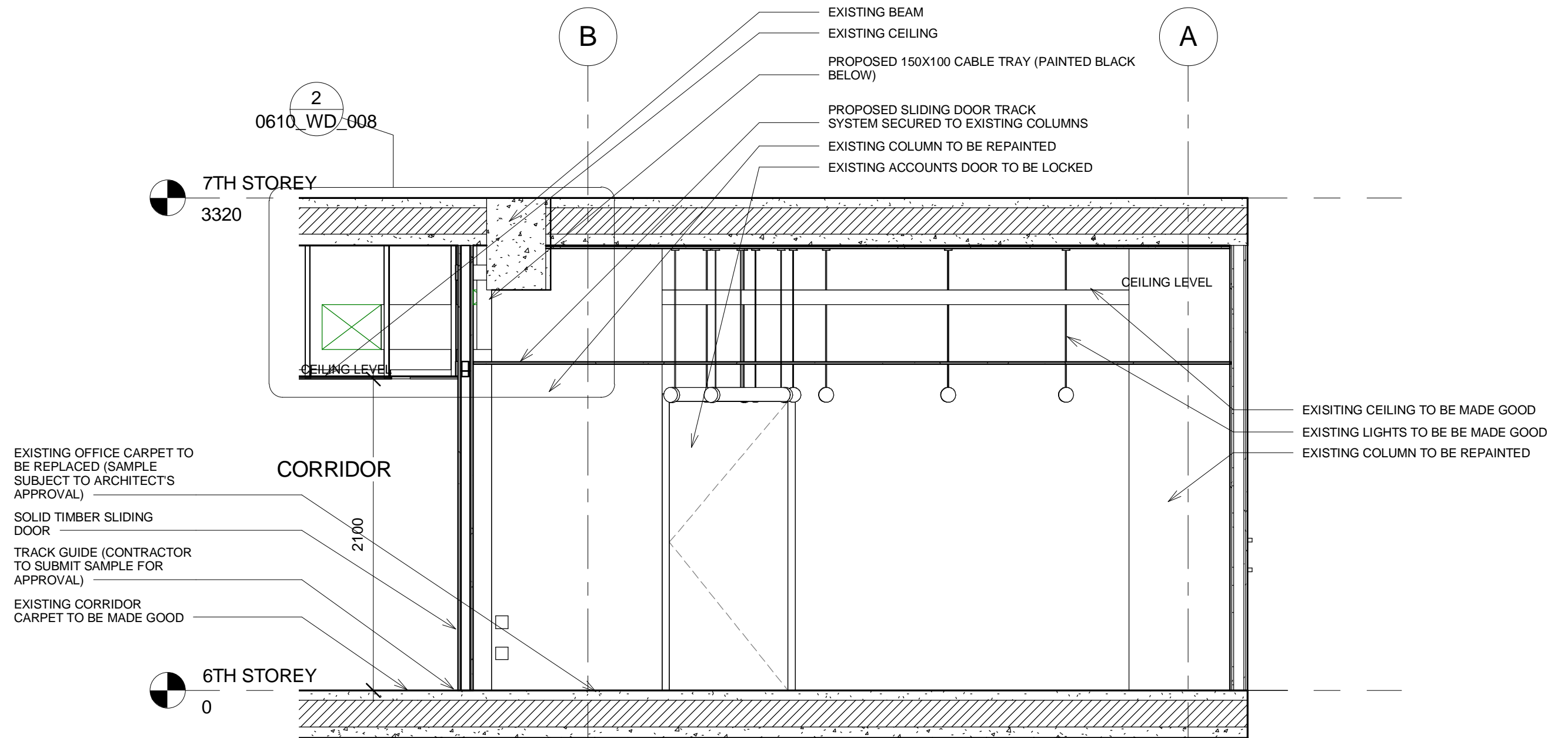

**1** CROSS SECTION  
1 : 30

NOTE: ALL MATERIALS ARE TO BE APPROVED VIA SAMPLE AND SHOP DRAWING SUBMISSION PRIOR TO ORDERING CONTRACTOR TO VERIFY DIMENSIONS ONSITE

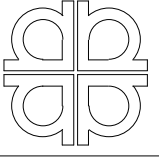
 <p><b>ARCHURBAN</b> architects planners 20 Maxwell Road #06-09/11 Maxwell House Singapore 069113</p>	<p>PROJECT PROPOSED ALTERATION AND ADDITION TO ARCHURBAN OFFICE AT 20 MAXWELL ROAD, MAXWELL HOUSE 06-09/11</p>	<p>DRAWING TITLE <b>CROSS SECTION</b></p>	REV	AMENDMENT	SCALE	1 : 30	APPROVED BY	
					DATE	10/05/13	TIM FATT	
					DWG. #	0610_WD_003	REV	

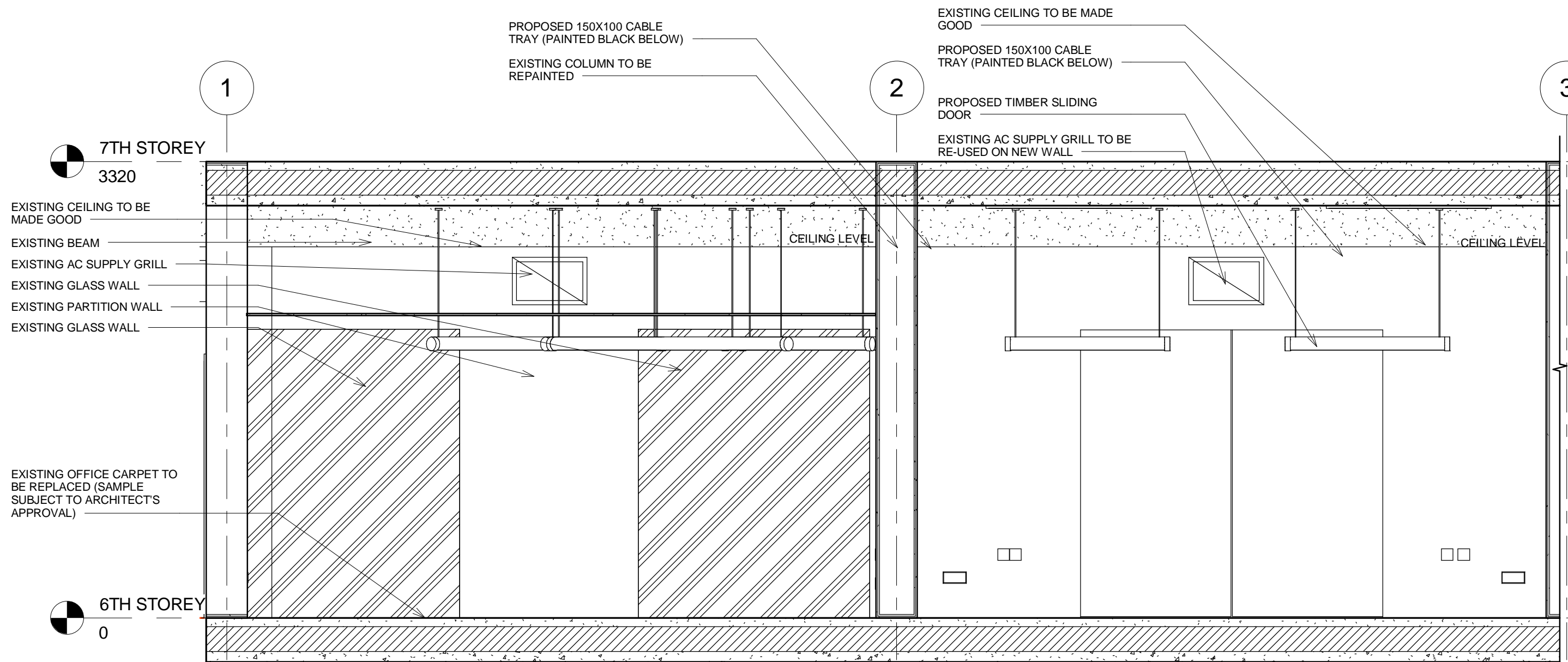

**1** LONGITUDINAL SECTION 1/2  
1 : 30

NOTE: ALL MATERIALS ARE TO BE APPROVED VIA SAMPLE AND SHOP DRAWING SUBMISSION PRIOR TO ORDERING CONTRACTOR TO VERIFY DIMENSIONS ONSITE

 <b>ARCHURBAN</b> architects planners 20 Maxwell Road #06-09/11 Maxwell House Singapore 069113	PROJECT PROPOSED ALTERATION AND ADDITION TO ARCHURBAN OFFICE AT 20 MAXWELL ROAD, MAXWELL HOUSE 06-09/11	DRAWING TITLE  <b>LONGITUDINAL SECTION 1/2</b>	REV	AMENDMENT	SCALE	1 : 30	APPROVED BY
					DATE	10/05/13	TIMFATT
					DWG. #	0610_WD_004	REV

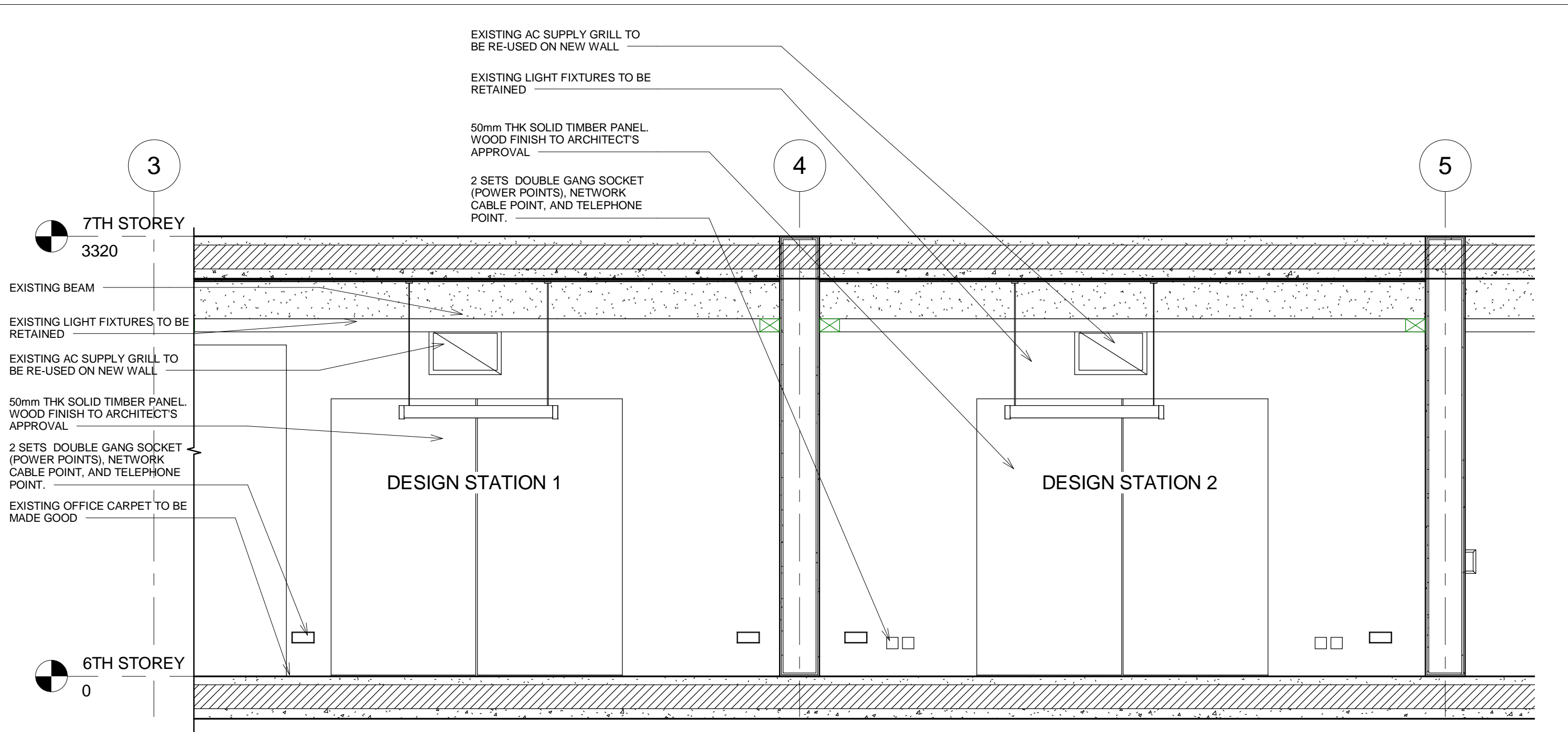

**1** LONGITUDINAL SECTION 2/2  
1 : 30

NOTE: ALL MATERIALS ARE TO BE APPROVED VIA SAMPLE AND SHOP DRAWING SUBMISSION PRIOR TO ORDERING CONTRACTOR TO VERIFY DIMENSIONS ONSITE

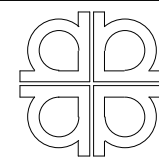
 <b>ARCHURBAN</b> architects planners 20 Maxwell Road #06-09/11 Maxwell House Singapore 069113	PROJECT PROPOSED ALTERATION AND ADDITION TO ARCHURBAN OFFICE AT 20 MAXWELL ROAD, MAXWELL HOUSE 06-09/11	DRAWING TITLE  <b>LONGITUDINAL          SECTION 2/2</b>	REV	AMENDMENT	SCALE	1 : 30	APPROVED BY	
					DATE	10/05/13	TIMFATT	
					DWG. #	0610_WD_005	REV	

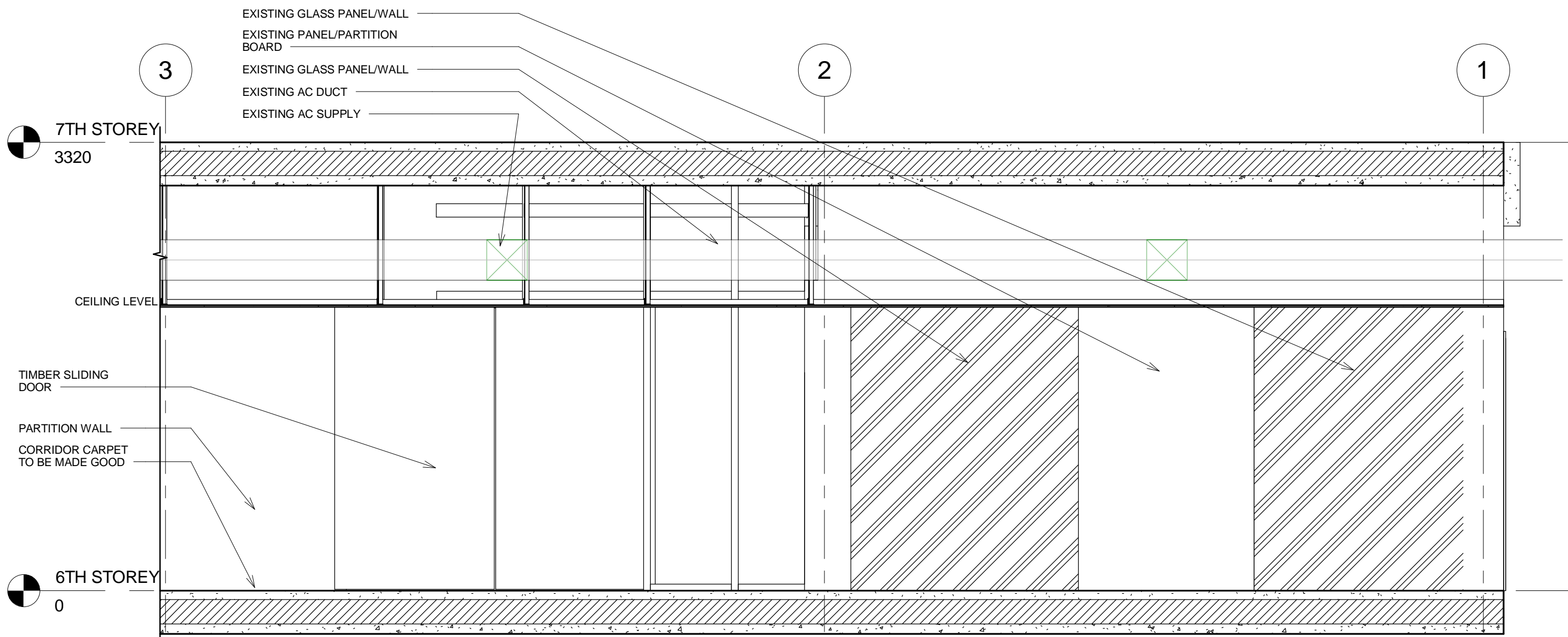

**1** WALL ELEVATION 1/2  
 1 : 30

NOTE: ALL MATERIALS ARE TO BE APPROVED VIA SAMPLE AND SHOP DRAWING SUBMISSION PRIOR TO ORDERING CONTRACTOR TO VERIFY DIMENSIONS ONSITE

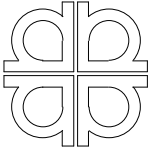
 <b>ARCHURBAN</b> architects planners 20 Maxwell Road #06-09/11 Maxwell House Singapore 069113	PROJECT PROPOSED ALTERATION AND ADDITION TO ARCHURBAN OFFICE AT 20 MAXWELL ROAD, MAXWELL HOUSE 06-09/11	DRAWING TITLE <b>WALL ELEVATION 1/2</b>	REV	AMENDMENT	SCALE	1 : 30	APPROVED BY	
					DATE	10/05/13	TIMFATT	
					DWG. #	0610_WD_006	REV	

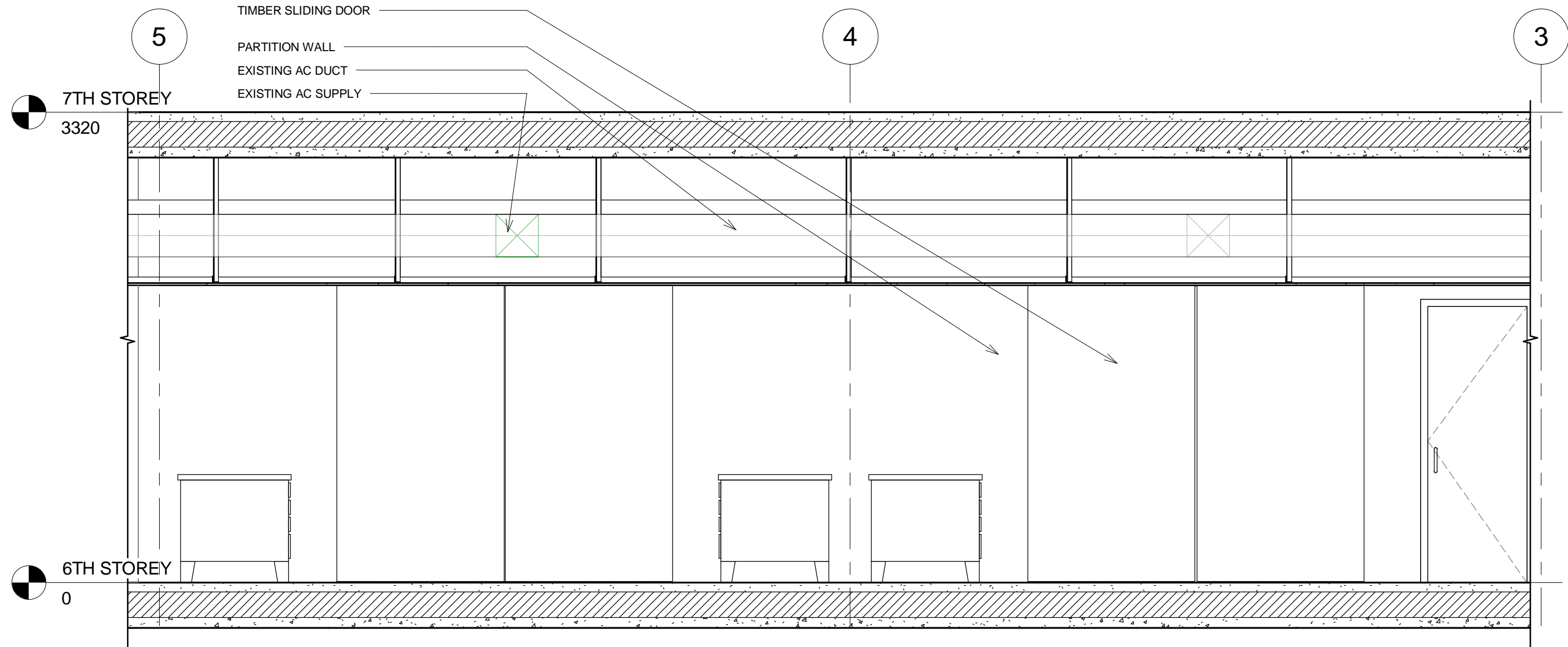

**1** WALL ELEVATION 2/2  
1 : 30

NOTE: ALL MATERIALS ARE TO BE APPROVED VIA SAMPLE AND SHOP DRAWING SUBMISSION PRIOR TO ORDERING CONTRACTOR TO VERIFY DIMENSIONS ONSITE

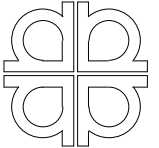
 <b>ARCHURBAN</b> architects planners 20 Maxwell Road #06-09/11 Maxwell House Singapore 069113	PROJECT PROPOSED ALTERATION AND ADDITION TO ARCHURBAN OFFICE AT 20 MAXWELL ROAD, MAXWELL HOUSE 06-09/11	DRAWING TITLE <b>WALL ELEVATION 2/2</b>	REV	AMENDMENT	SCALE	1 : 30	APPROVED BY	
					DATE	10/05/13	TIMFATT	
					DWG. #	0610_WD_007	REV	

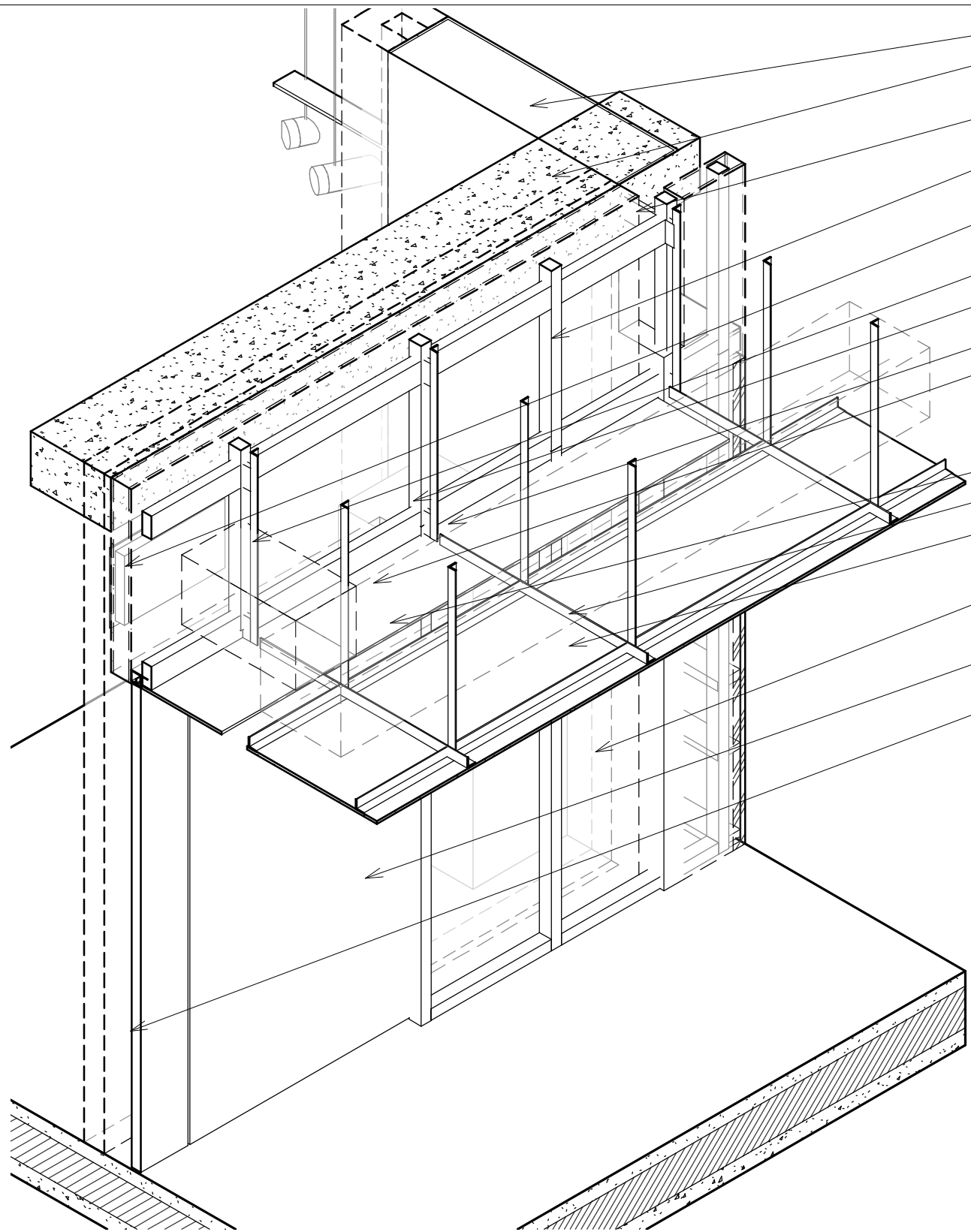

- EXISTING COLUMN
- EXISTING BEAM
- BRACKET TIED-BACK TO EXISTING COLUMN TO SUPPORT THE SLIDING DOOR ASSEMBLY
- FULL LENGTH STUD (SPACING AND DIMENSIONS TO BE APPROVED VIA SHOP DRAWING)
- PROPOSED 150X100 CABLE TRAY (SPRAY PAINTED BLACK BELOW)
- CRIPPLED STUD
- TRIMMER STUD
- PROPOSED STRUTS TO SUPPORT SLIDING DOOR TRACK
- SLIDING DOOR TRACK
- NEW CEILING TO REPLACE PORTION OF CEILING HACKED OUT DURING CONSTRUCTION. (CEILING BOARD SAMPLE AND SUPPORT SYSTEM TO BE APPROVED BY ARCHITECT VIA SUBMISSION OF SHOP DRAWINGS)
- EXISTING CEILING RUNNERS
- EXISTING CEILING TO BE MAINTAINED
- PROPOSED PARTITION WALL. (STUD SPACING TO BE APPROVED BY ARCHITECT VIA SHOP DRAWINGS)
- 50mm THK SOLID TIMBER PANEL. WOOD FINISH TO ARCHITECT'S APPROVAL
- CURRENT LOCATION OF EXISTING PARTITION WALL TO BE REMOVED

NOTE: ALL MATERIALS ARE TO BE APPROVED VIA SAMPLE AND SHOP DRAWING SUBMISSION PRIOR TO ORDERING CONTRACTOR TO VERIFY DIMENSIONS ONSITE

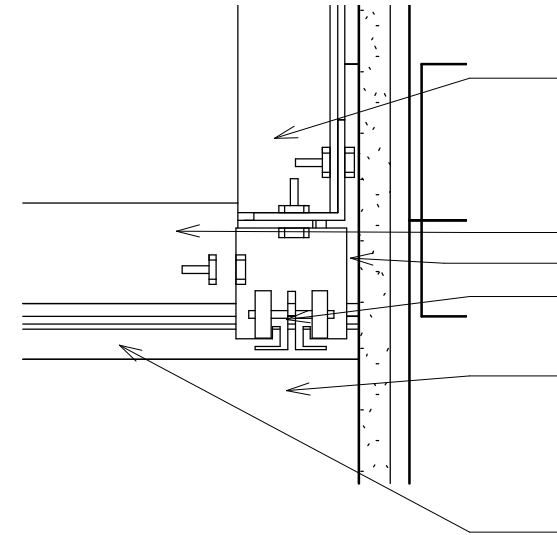

- PROPOSED STRUTS TO SUPPORT SLIDING DOOR TRACK AND PART-CEILING ASSEMBLY
- C-CHANNEL TO SUPPORT CEILING REPLACEMENT. DESIGN OF STRUCTURAL SUPPORT AND CALCULATIONS TO BE APPROVED BY ARCHITECT VIA SUBMISSION OF SHOP DRAWINGS.
- SLIDING DOOR TRACK
- SLIDING DOOR TROLLEY
- 50mm THK SOLID TIMBER PANEL. WOOD FINISH TO ARCHITECT'S APPROVAL
- NEW CEILING TO REPLACE PORTION OF CEILING HACKED OUT DURING CONSTRUCTION. (CEILING BOARD SAMPLE AND SUPPORT SYSTEM TO BE APPROVED BY ARCHITECT VIA SUBMISSION OF SHOP DRAWINGS)

**3 TRACK DETAIL**  
1:3

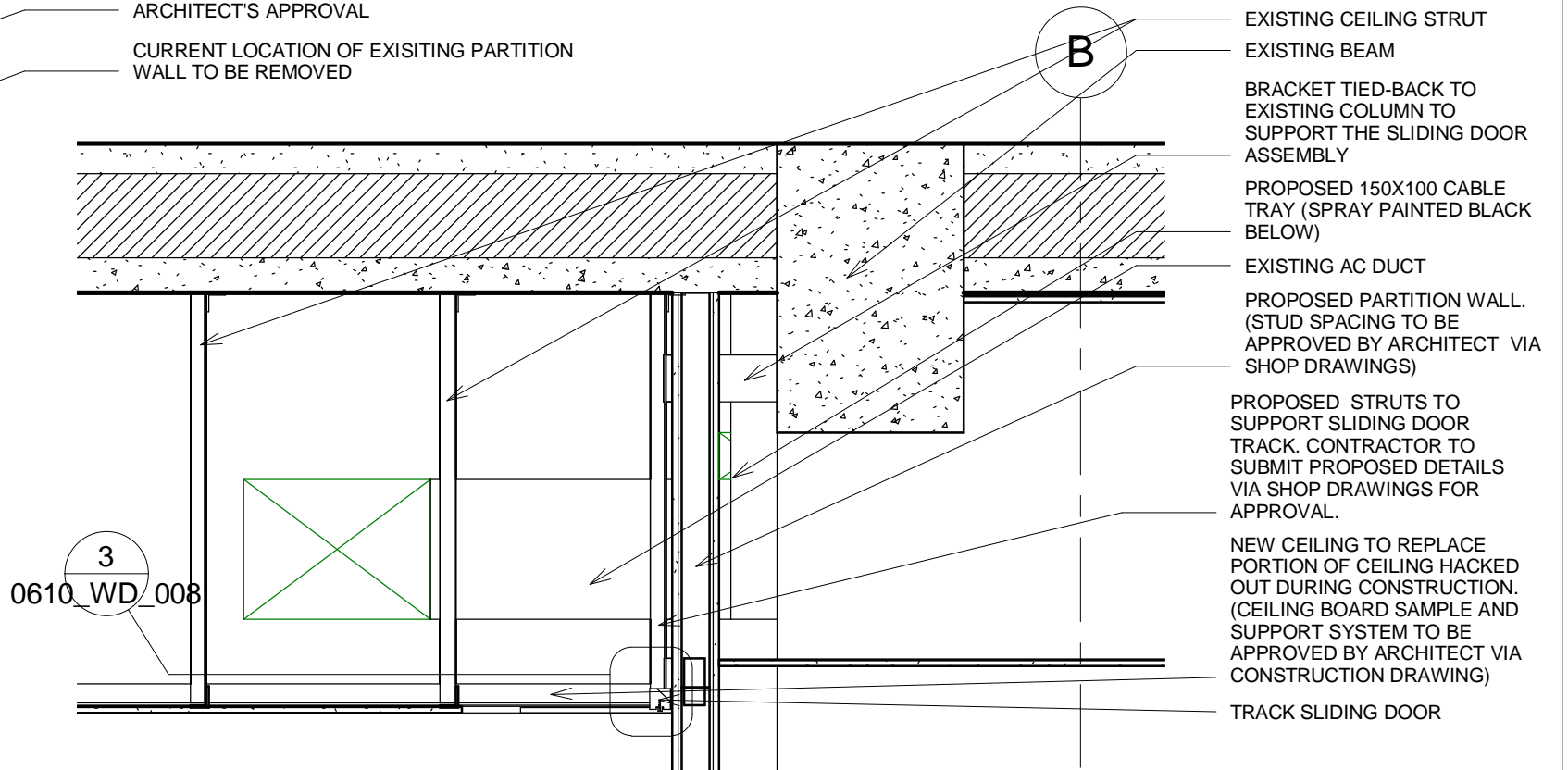

3  
0610\_WD\_008

- EXISTING CEILING STRUT
- EXISTING BEAM
- BRACKET TIED-BACK TO EXISTING COLUMN TO SUPPORT THE SLIDING DOOR ASSEMBLY
- PROPOSED 150X100 CABLE TRAY (SPRAY PAINTED BLACK BELOW)
- EXISTING AC DUCT
- PROPOSED PARTITION WALL. (STUD SPACING TO BE APPROVED BY ARCHITECT VIA SHOP DRAWINGS)
- PROPOSED STRUTS TO SUPPORT SLIDING DOOR TRACK. CONTRACTOR TO SUBMIT PROPOSED DETAILS VIA SHOP DRAWINGS FOR APPROVAL.
- NEW CEILING TO REPLACE PORTION OF CEILING HACKED OUT DURING CONSTRUCTION. (CEILING BOARD SAMPLE AND SUPPORT SYSTEM TO BE APPROVED BY ARCHITECT VIA CONSTRUCTION DRAWING)
- TRACK SLIDING DOOR

**1 WALL ASSEMBLY 1**

**2 CEILING & SLIDING DOOR DETAIL**  
1:15

**ARCHURBAN**  
architects  
planners  
20 Maxwell Road  
#06-09/11  
Maxwell House  
Singapore 069113

PROJECT  
PROPOSED ALTERATION  
AND ADDITION TO  
ARCHURBAN OFFICE AT 20  
MAXWELL ROAD, MAXWELL  
HOUSE 06-09/11

DRAWING TITLE  
**DETAIL OF SLIDING  
DOOR**

REV	AMENDMENT	SCALE	As indicated	APPROVED BY
		DATE	10/05/13	TIMFATT
		DWG. #	0610_WD_008	REV



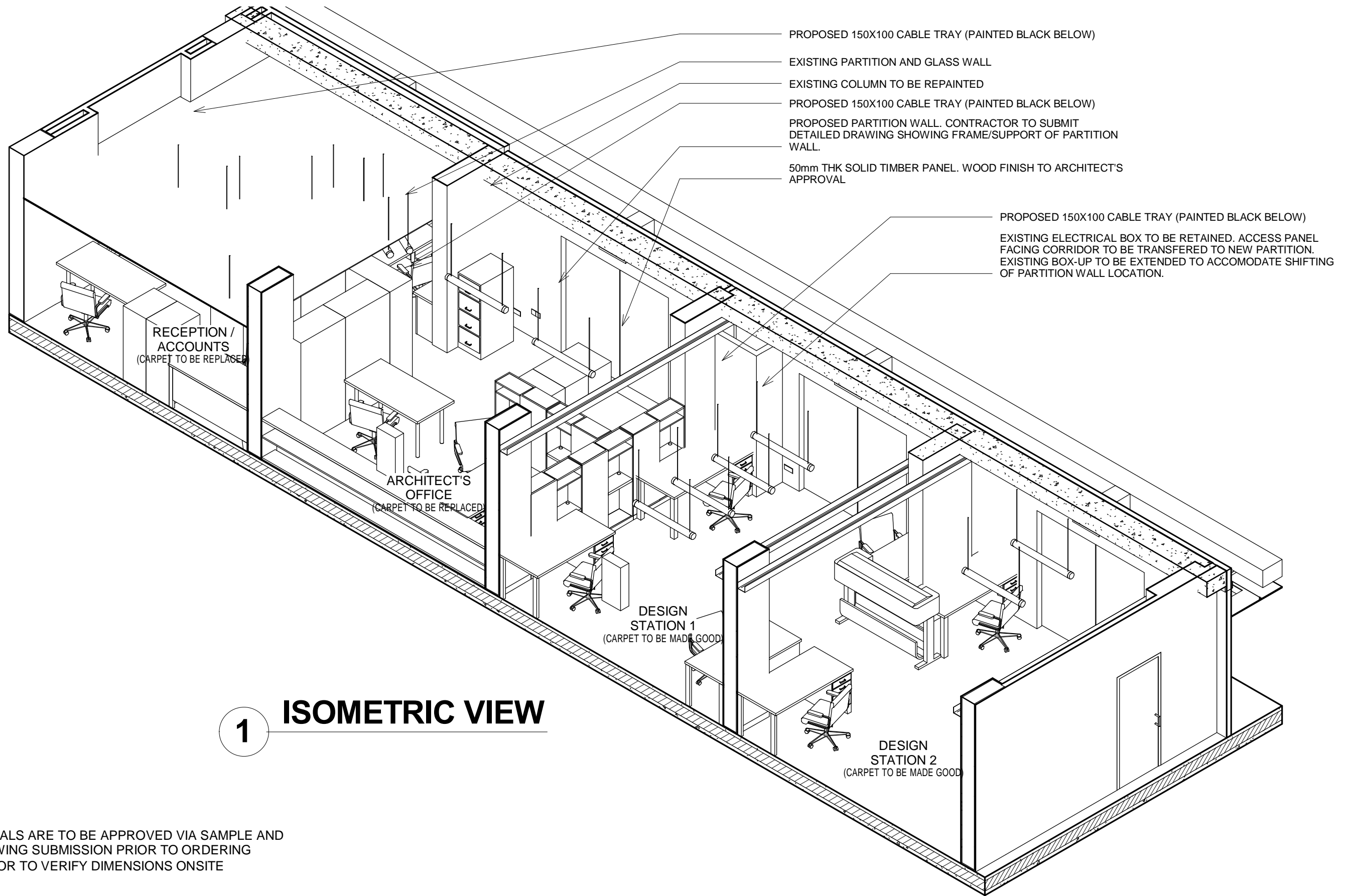

**1 ISOMETRIC VIEW**

NOTE: ALL MATERIALS ARE TO BE APPROVED VIA SAMPLE AND SHOP DRAWING SUBMISSION PRIOR TO ORDERING CONTRACTOR TO VERIFY DIMENSIONS ONSITE



**ARCHURBAN**  
architects  
planners  
20 Maxwell Road  
#06-09/11  
Maxwell House  
Singapore 069113

PROJECT  
PROPOSED ALTERATION  
AND ADDITION TO  
ARCHURBAN OFFICE AT 20  
MAXWELL ROAD, MAXWELL  
HOUSE 06-09/11

DRAWING TITLE  
**ISOMETRIC**

REV	AMENDMENT	SCALE	DATE	APPROVED BY
			10/05/13	TIMFATT
		DWG. #	0610_WD_009	REV

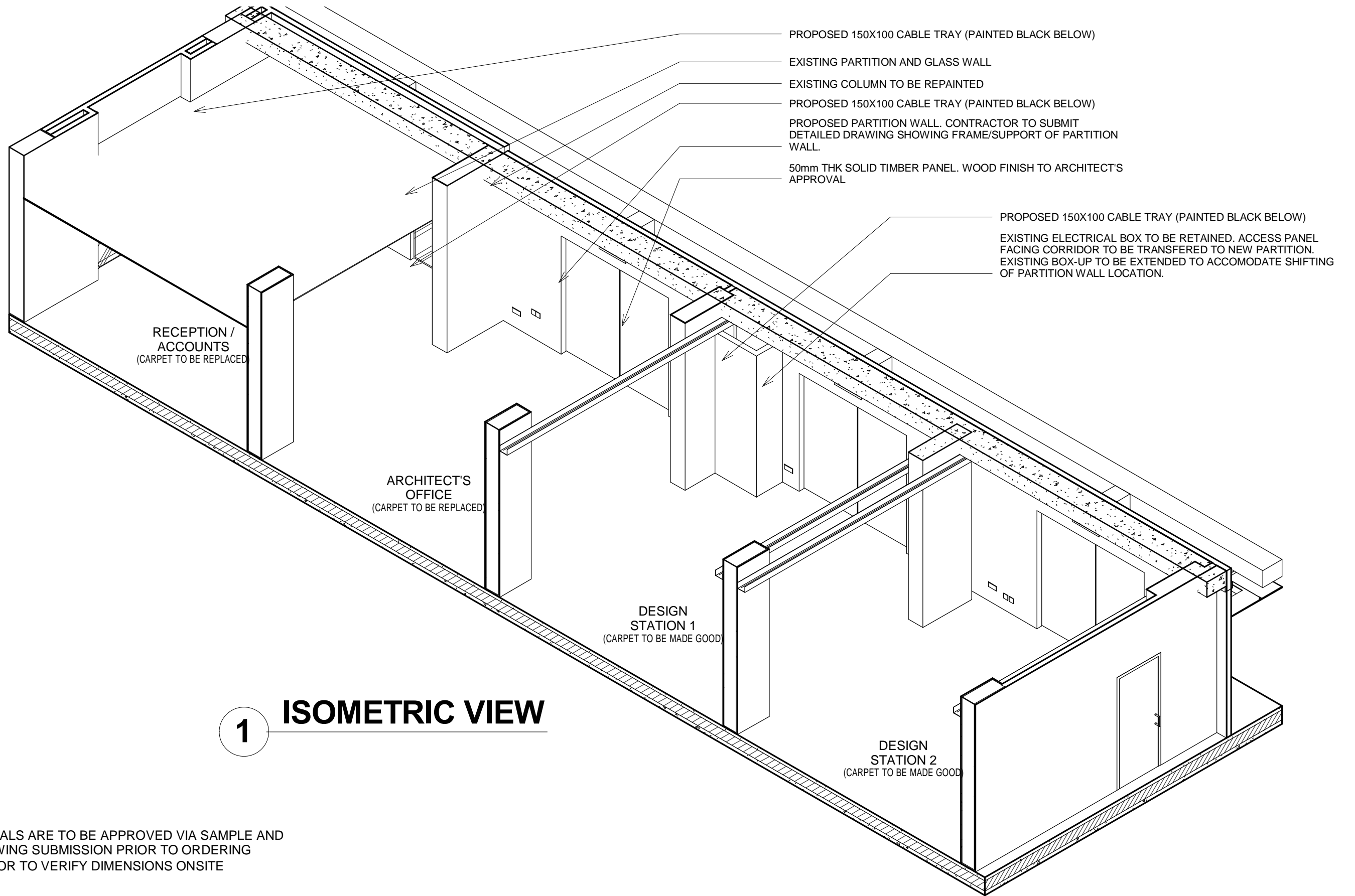

**1 ISOMETRIC VIEW**

NOTE: ALL MATERIALS ARE TO BE APPROVED VIA SAMPLE AND SHOP DRAWING SUBMISSION PRIOR TO ORDERING CONTRACTOR TO VERIFY DIMENSIONS ONSITE

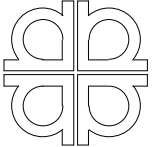
 <p><b>ARCHURBAN</b> architects planners 20 Maxwell Road #06-09/11 Maxwell House Singapore 069113</p>	<p>PROJECT PROPOSED ALTERATION AND ADDITION TO ARCHURBAN OFFICE AT 20 MAXWELL ROAD, MAXWELL HOUSE 06-09/11</p>	<p>DRAWING TITLE <b>ISOMETRIC</b></p>	REV	AMENDMENT	SCALE	APPROVED BY	
					DATE	10/05/13	TIMFATT
					DWG. #	0610_WD_009	REV

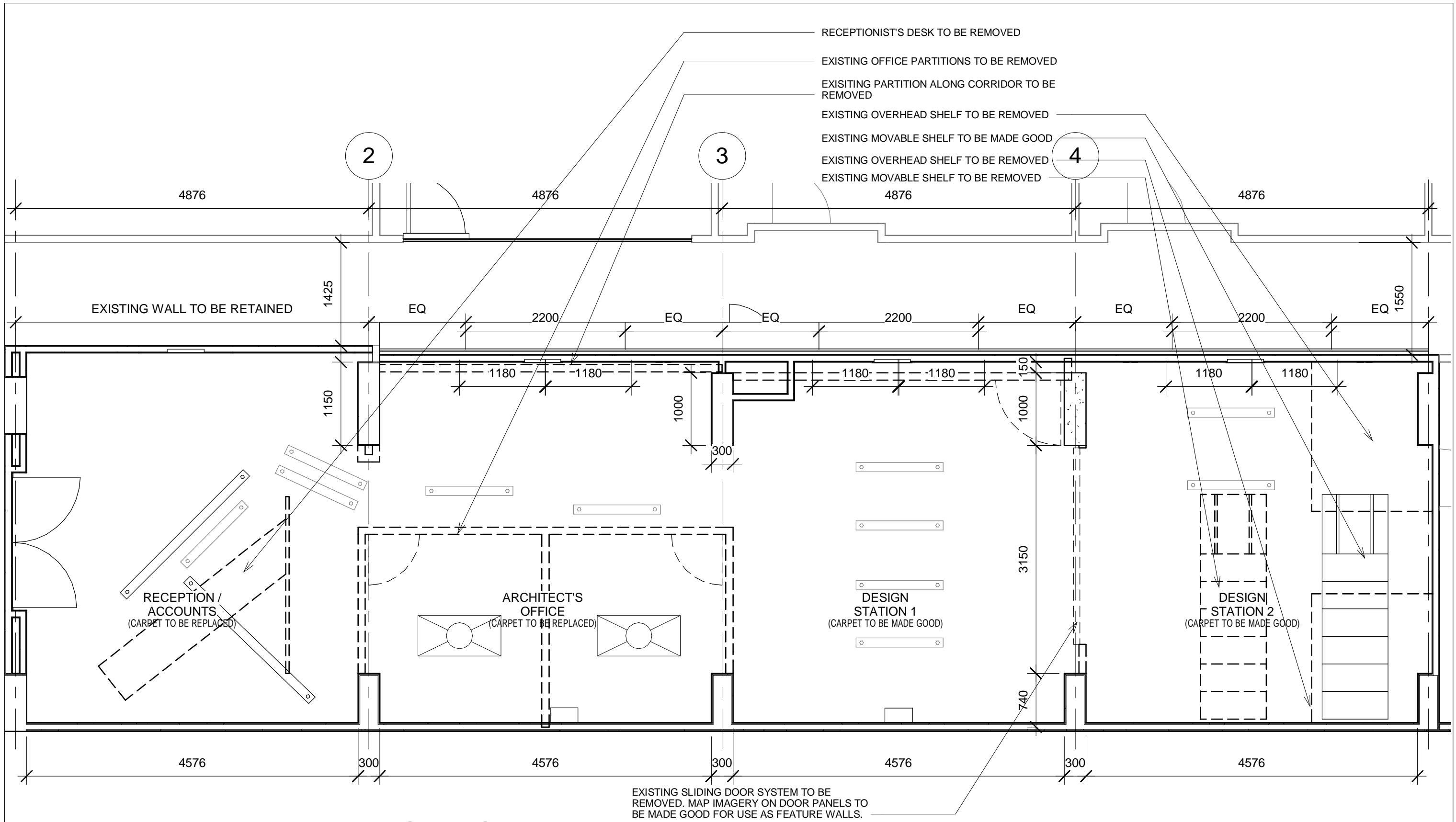

**1 DEMOLITION PLAN**  
1 : 50

NOTE: ALL MATERIALS ARE TO BE APPROVED VIA SAMPLE AND SHOP DRAWING SUBMISSION PRIOR TO ORDERING CONTRACTOR TO VERIFY DIMENSIONS ONSITE

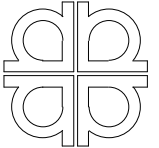
 <p><b>ARCHURBAN</b> architects planners 20 Maxwell Road #06-09/11 Maxwell House Singapore 069113</p>	<p>PROJECT PROPOSED ALTERATION AND ADDITION TO ARCHURBAN OFFICE AT 20 MAXWELL ROAD, MAXWELL HOUSE 06-09/11</p>	<p>DRAWING TITLE <b>DEMOLITION PLAN</b></p>	REV	AMENDMENT	SCALE	1 : 50	APPROVED BY	
					DATE	10/05/13	TIM FAT	
					DWG. #	0610_WD_010	REV	